

# Patient report

Bio-Rad                      DATE: 12/17/2019  
D-10                         TIME: 02:48 PM  
S/N: #DC2K755917        Software version: 4.30-2  
Sample ID:                 10501830  
Injection date             12/17/2019 02:32 PM  
Injection #: 25             Method: HbA1c  
Rack #: ---                 Rack position: 9

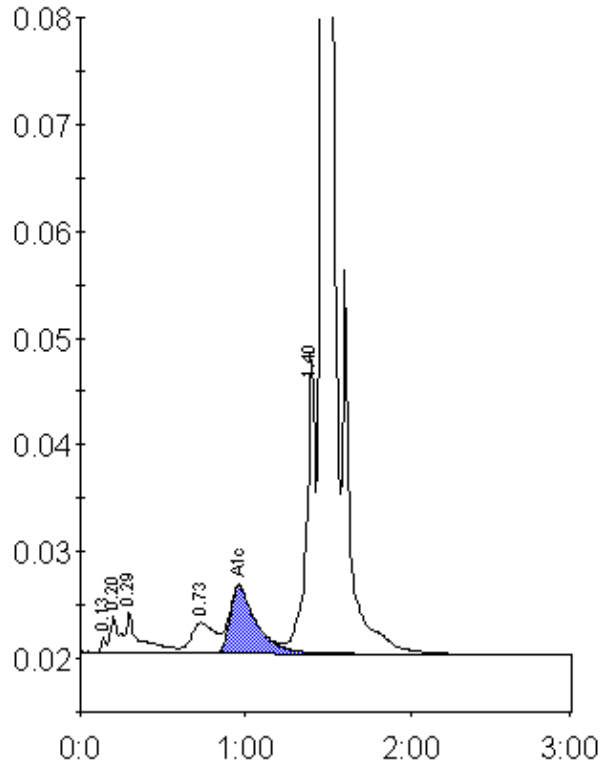

Peak table - ID: 10501830

Peak	R.time	Height	Area	Area %
Unknown	0.13	1552	3410	0.2
A1a	0.20	3484	13109	0.7
A1b	0.29	3955	23275	1.2
LA1c/CHb-1	0.73	2874	28164	1.5
A1c	0.96	6307	69448	5.3
P3	1.40	27474	100744	5.4
A0	1.47	532216	1642558	87.3
Total Area:		1880710		

Concentration:	%
A1c	5.3